

VANDA FLANGELESS FLUSHFIT TRACK SINGLE SYSTEM
Sample Installation Detail

Product Code Ref :

VA-FF-0020

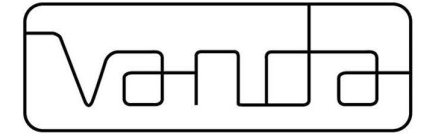

VANDA HOLDINGS LTD
166G Marua Road
Mount Wellington
Auckland
0800 826 326
Enquiries@vanda.co.nz

PRODUCT:
Vanda Flangeless Flush Fit track
Single system VA-FF-0020

DESCRIPTION:
The Flangeless Flush Fit aluminium track is designed to be installed either flush to the ceiling or recessed.

MATERIAL:
Powder coated aluminium in standard Vanda White or a Dulux powdercoat colour.

NOTES:
Vanda suggests the distances vary between 50-90mm from the wall however the above measurements depend on the curtain heading being specified.

For Double Flush Fit installations with bends, set track centres to 95mm.

DISCLAIMER:
Note that the architectural detail is shown for reference only. All architectural details shown shall not be used for construction, and shall be drawn by an architect according to the specific building project and application. Drawing intent shows the possible placement of Vanda products within a building context.

1:2 Scale (A3)

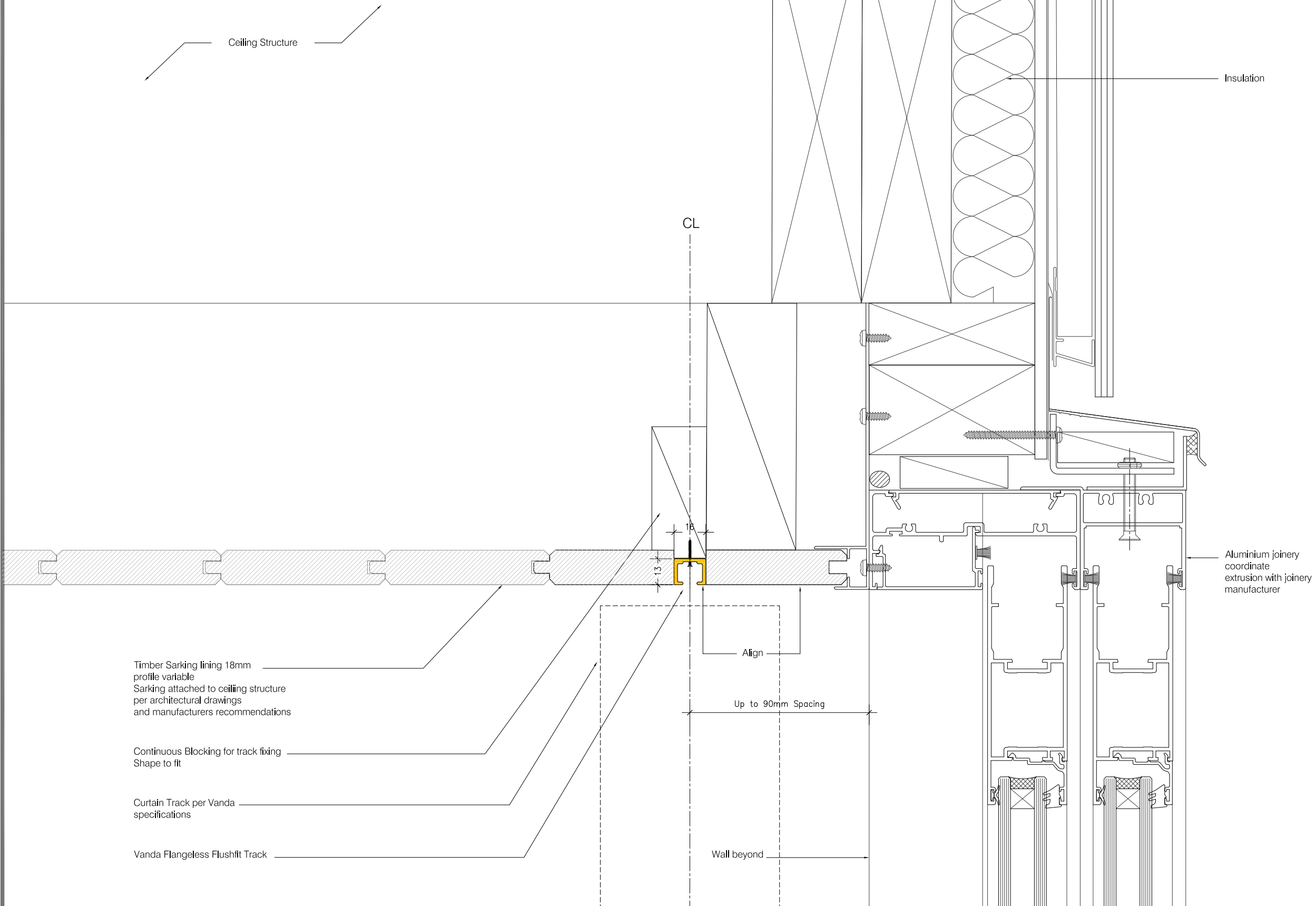

Timber Sarking lining 18mm
profile variable
Sarking attached to ceiling structure
per architectural drawings
and manufacturers recommendations

Continuous Blocking for track fixing
Shape to fit

Curtain Track per Vanda
specifications

Vanda Flangeless Flushfit Track

CL

Align

Up to 90mm Spacing

Wall beyond

Exterior wall cladding

Insulation

Aluminium joinery
coordinate
extrusion with joinery
manufacturer

VANDA FLANGELESS FLUSHFIT TRACK SINGLE SYSTEM
Sample Installation Detail

Product Code Ref :

VA-FF-0020

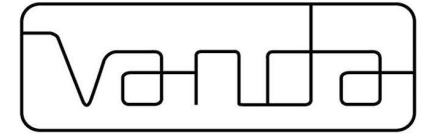

VANDA HOLDINGS LTD
166G Marua Road
Mount Wellington
Auckland
0800 826 326
Enquiries@vanda.co.nz

PRODUCT:
Vanda Flangeless Flush Fit track
Single system VA-FF-0020

DESCRIPTION:
The Flangeless Flush Fit aluminium track is designed to be installed either flush to the ceiling or recessed.

MATERIAL:
Powder coated aluminium in standard Vanda White or a Dulux powdercoat colour.

NOTES:
Vanda suggests the distances vary between 50-90mm from the wall however the above measurements depend on the curtain heading being specified.

For Double Flush Fit installations with bends, set track centres to 95mm.

DISCLAIMER:
Note that the architectural detail is shown for reference only. All architectural details shown shall not be used for construction, and shall be drawn by an architect according to the specific building project and application. Drawing intent shows the possible placement of Vanda products within a building context.

1:2 Scale (A3)

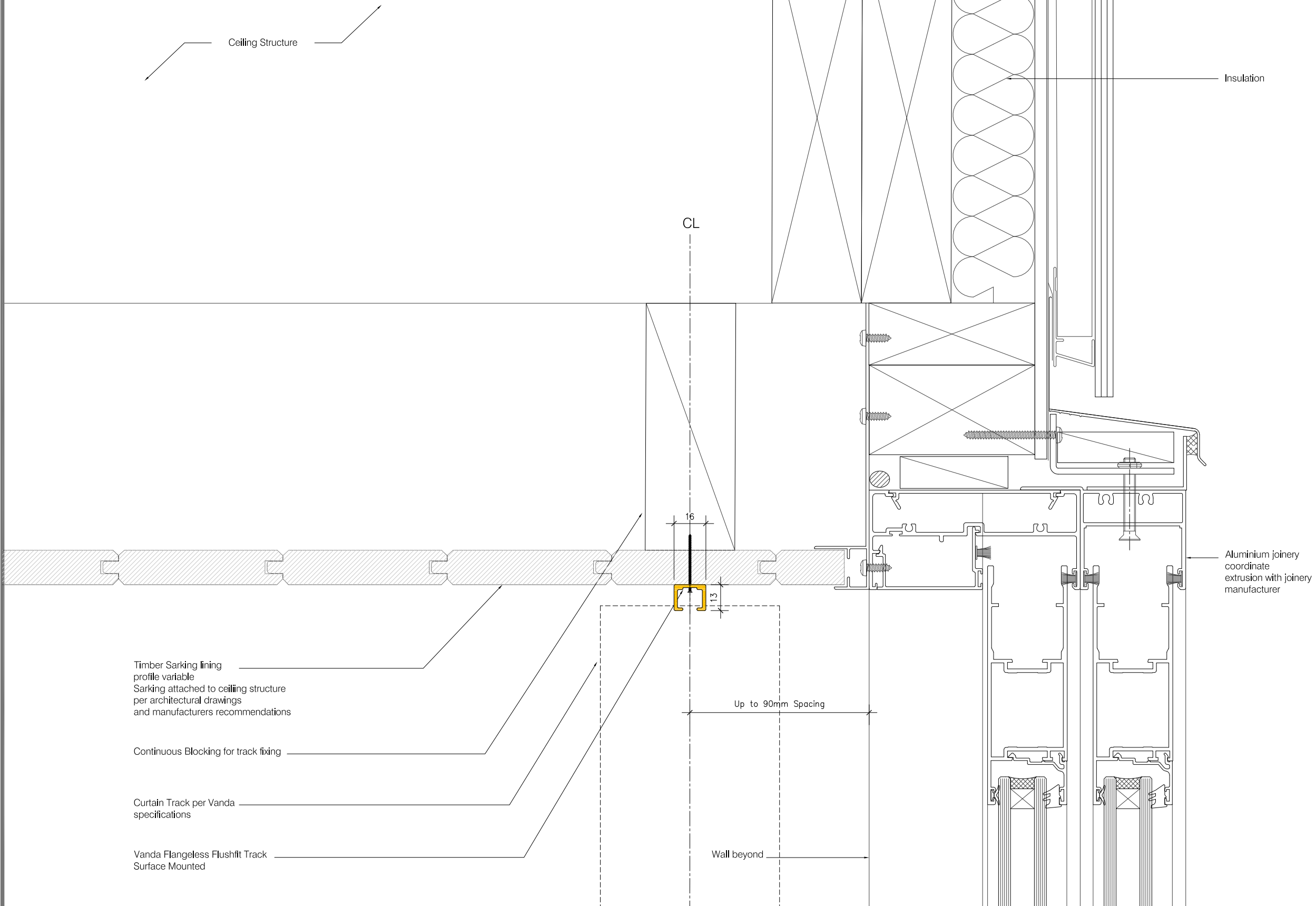

Timber Sarking lining
profile variable
Sarking attached to ceiling structure
per architectural drawings
and manufacturers recommendations

Continuous Blocking for track fixing

Curtain Track per Vanda
specifications

Vanda Flangeless Flushfit Track
Surface Mounted

CL

16

113

Up to 90mm Spacing

Wall beyond

Exterior wall cladding

Insulation

Aluminium joinery
coordinate
extrusion with joinery
manufacturer

VANDA FLANGELESS FLUSHFIT TRACK SINGLE SYSTEM
Sample Installation Detail

Product Code Ref :

VA-FF-0020

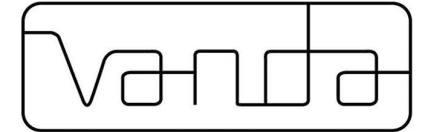

VANDA HOLDINGS LTD
166G Marua Road
Mount Wellington
Auckland
0800 826 326
Enquiries@vanda.co.nz

PRODUCT:
Vanda Flangeless Flush Fit track
Single system VA-FF-0020

DESCRIPTION:
The Flangeless Flush Fit aluminium track is designed to be installed either flush to the ceiling or recessed.

MATERIAL:
Powder coated aluminium in standard Vanda White or a Dulux powdercoat colour.

NOTES:
Vanda suggests the distances vary between 50-90mm from the wall however the above measurements depend on the curtain heading being specified.

For Double Flush Fit installations with bends, set track centres to 95mm.

DISCLAIMER:
Note that the architectural detail is shown for reference only. All architectural details shown shall not be used for construction, and shall be drawn by an architect according to the specific building project and application. Drawing intent shows the possible placement of Vanda products within a building context.

1:2 Scale (A3)

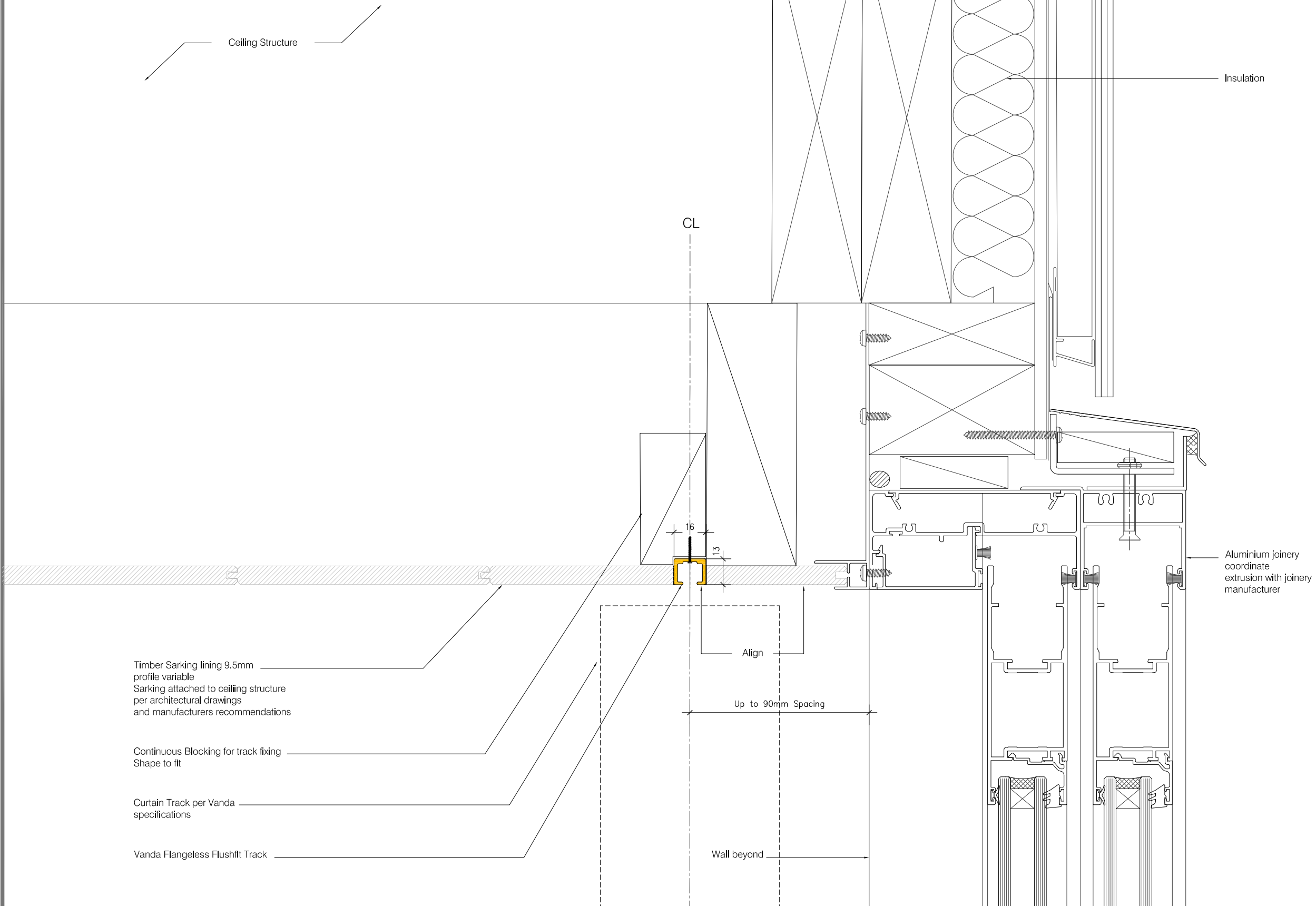
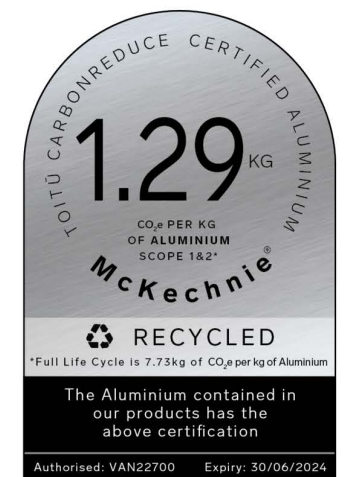

Timber Sarking lining 9.5mm
profile variable
Sarking attached to ceiling structure
per architectural drawings
and manufacturers recommendations

Continuous Blocking for track fixing
Shape to fit

Curtain Track per Vanda
specifications

Vanda Flangeless Flushfit Track

Exterior wall cladding

Insulation

CL

16

15

Align

Up to 90mm Spacing

Wall beyond

Aluminium joinery
coordinate
extrusion with joinery
manufacturer

VANDA FLANGELESS FLUSHFIT TRACK SINGLE SYSTEM
Sample Installation Detail

Product Code Ref :

VA-FF-0020

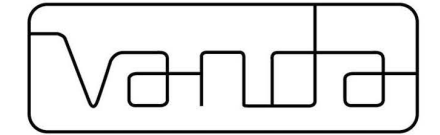

VANDA HOLDINGS LTD
166G Marua Road
Mount Wellington
Auckland
0800 826 326
Enquiries@vanda.co.nz

PRODUCT:
Vanda Flangeless Flush Fit track
Single system VA-FF-0020

DESCRIPTION:
The Flangeless Flush Fit aluminium track is designed to be installed either flush to the ceiling or recessed.

MATERIAL:
Powder coated aluminium in standard Vanda White or a Dulux powdercoat colour.

NOTES:
Vanda suggests the distances vary between 50-90mm from the wall however the above measurements depend on the curtain heading being specified.

For Double Flush Fit installations with bends, set track centres to 95mm.

DISCLAIMER:
Note that the architectural detail is shown for reference only. All architectural details shown shall not be used for construction, and shall be drawn by an architect according to the specific building project and application. Drawing intent shows the possible placement of Vanda products within a building context.

1:2 Scale (A3)

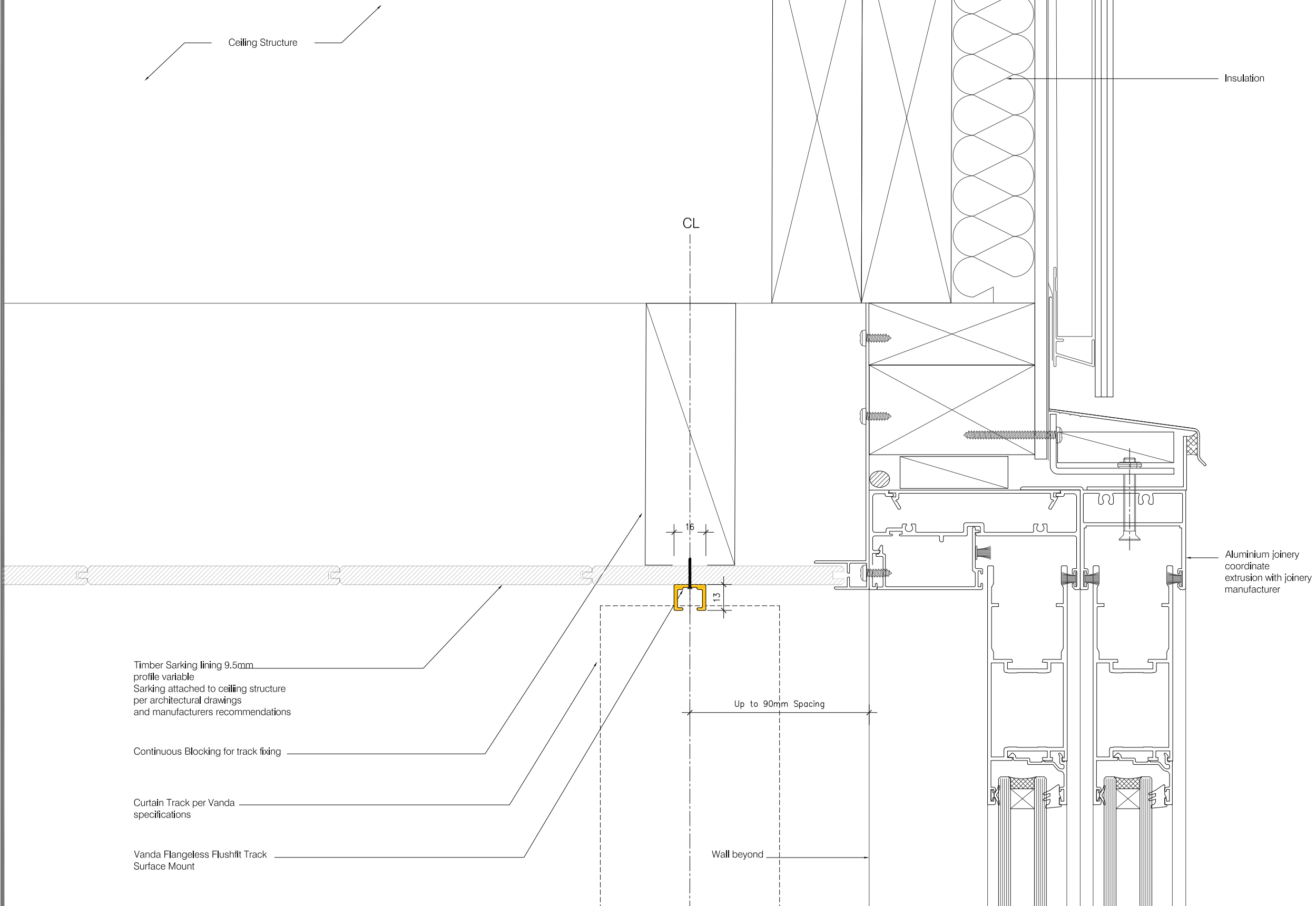
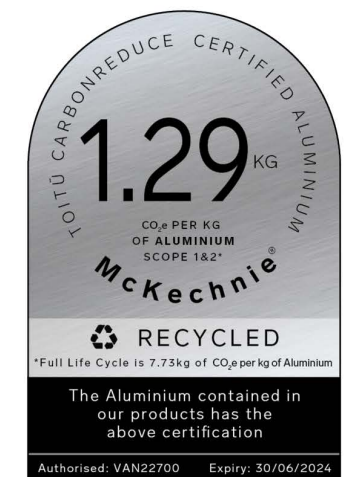

Timber Sarking lining 9.5mm profile variable
Sarking attached to ceiling structure per architectural drawings and manufacturers recommendations

Continuous Blocking for track fixing

Curtain Track per Vanda specifications

Vanda Flangeless Flushfit Track Surface Mount

Exterior wall cladding

Insulation

CL

Aluminium joinery coordinate extrusion with joinery manufacturer

Up to 90mm Spacing

Wall beyond

VANDA FLANGELESS FLUSHFIT TRACK SINGLE SYSTEM

Sample Installation Detail

Product Code Ref :

VA.FF.0020



VANDA HOLDINGS LTD
 166G Marua Road
 Mount Wellington
 Auckland
 0800 826 326
 Enquiries@vanda.co.nz

PRODUCT:
 Vanda Flangeless Flush Fit track
 Single system VA-FF-0020

DESCRIPTION:
 The Flangeless Flush Fit aluminium track is designed to be installed either flush to the ceiling or recessed.

MATERIAL:
 Powder coated aluminium in standard Vanda White or a Dulux powdercoat colour.

NOTES:
 Vanda suggests the distances vary between 50-90mm from the wall however the above measurements depend on the curtain heading being specified.

For Double Flush Fit installations with bends, set track centres to 95mm.

DISCLAIMER:
 Note that the architectural detail is shown for reference only. All architectural details shown shall not be used for construction, and shall be drawn by an architect according to the specific building project and application. Drawing intent shows the possible placement of Vanda products within a building context.

1:2 Scale (A3)

